

ELEVATION

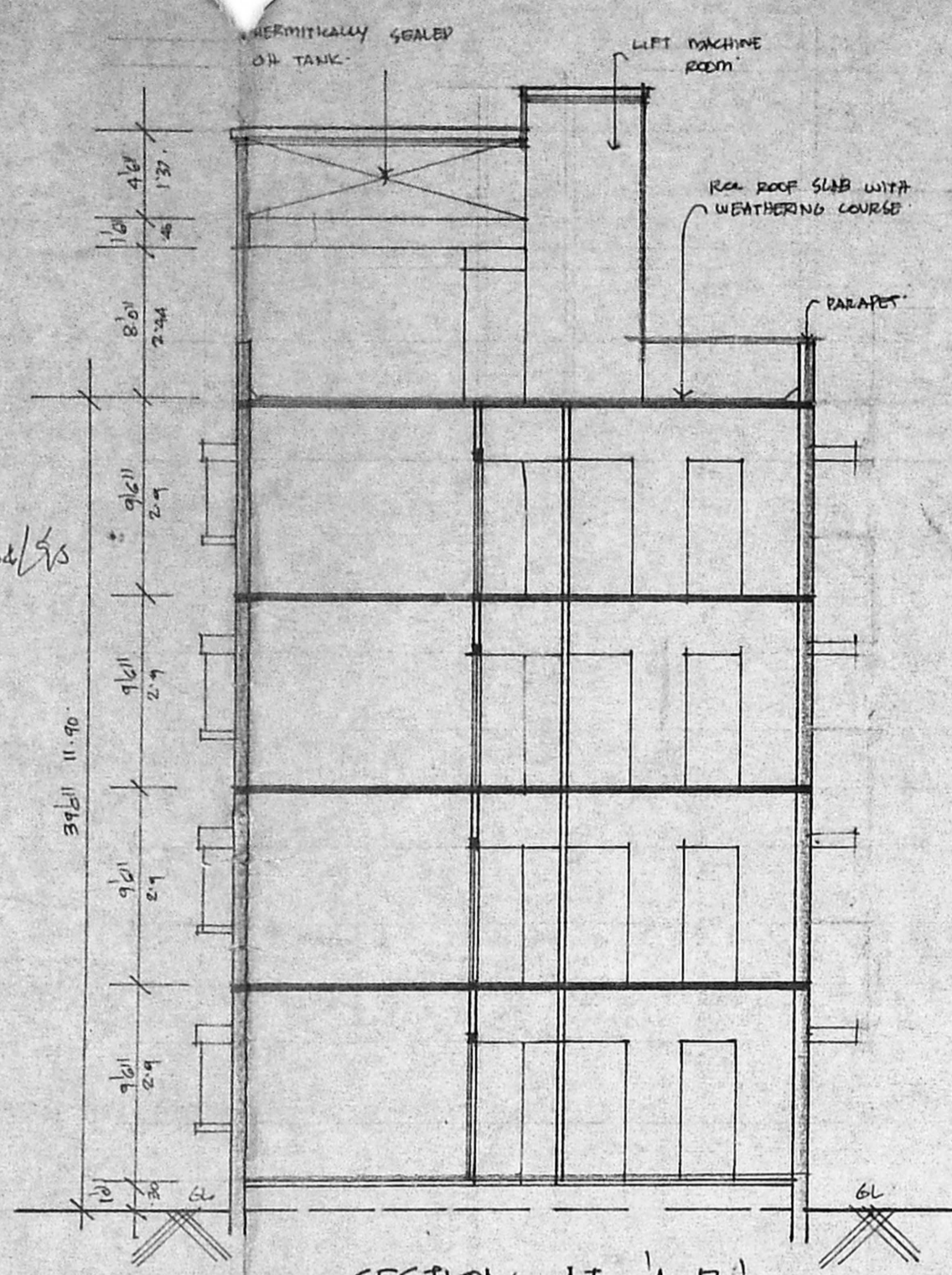

SECTION AT 'A-B'

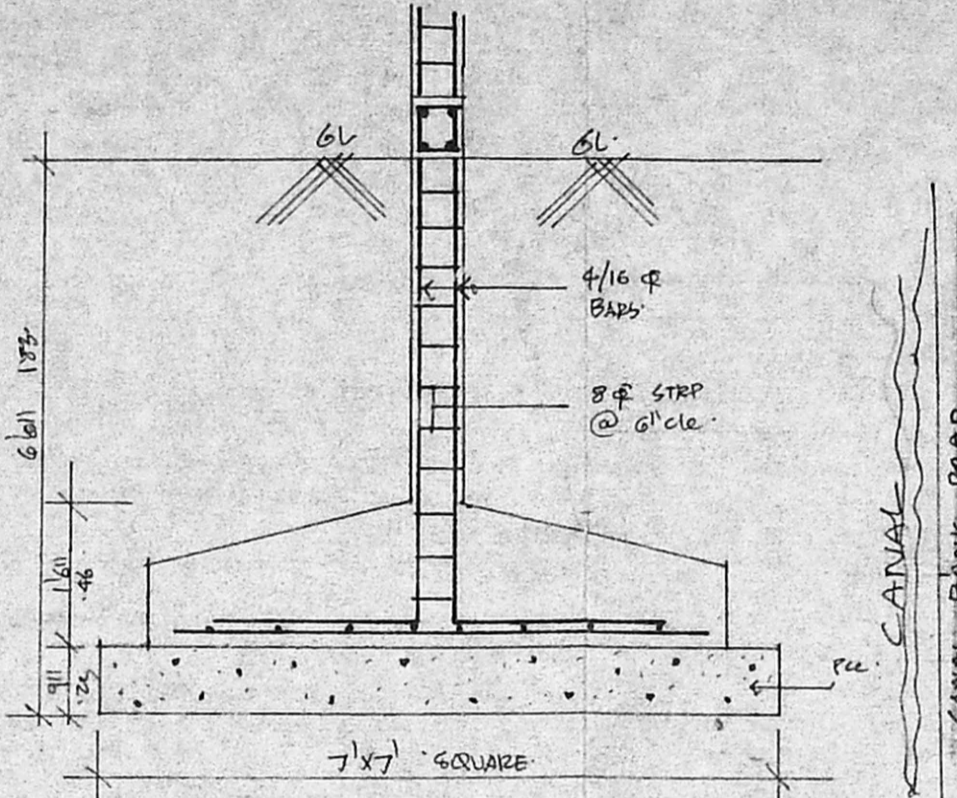

COLUMN FOUNDATION DETAILS

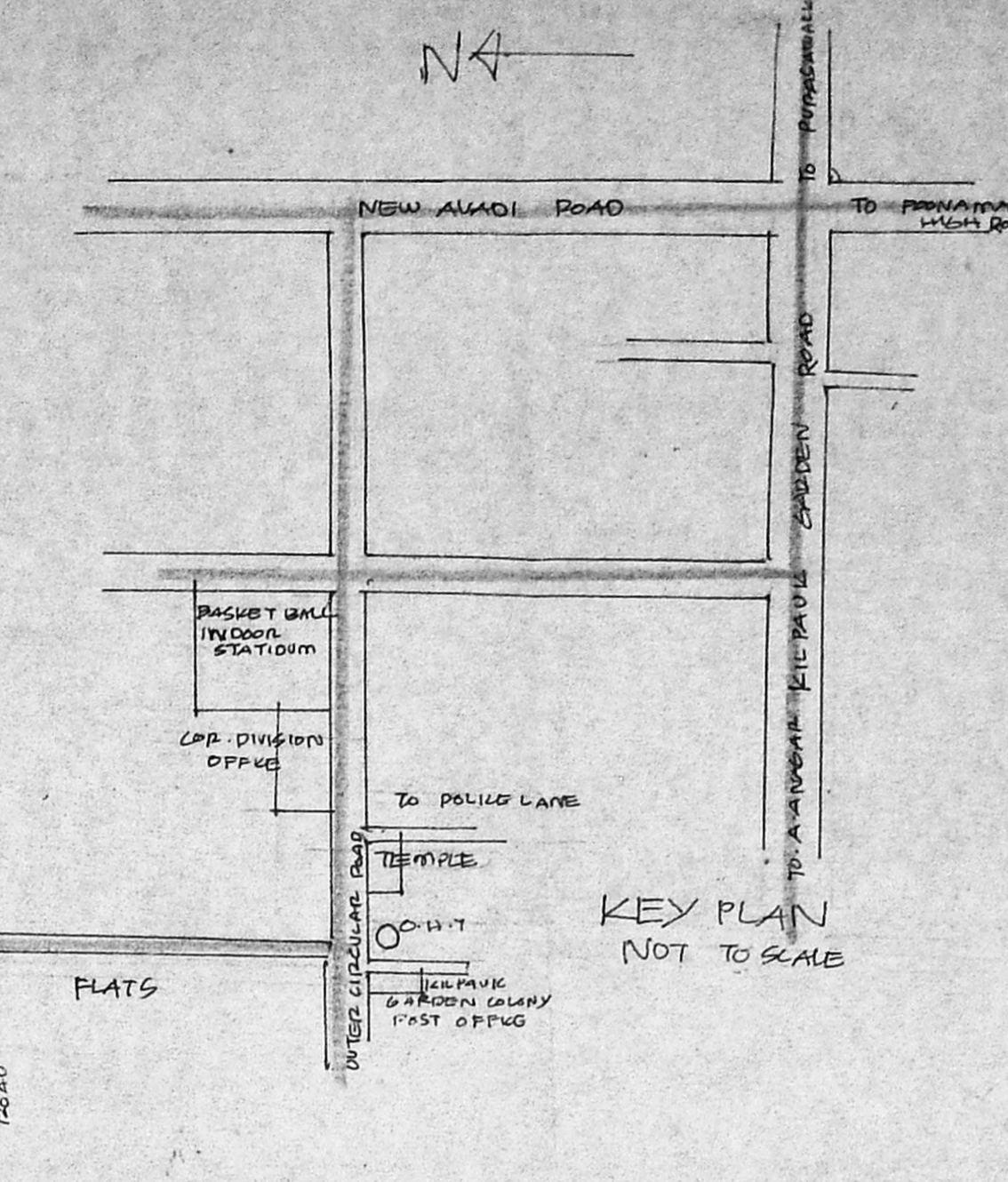

KEY PLAN NOT TO SCALE

SCHEDULE OF JOINERY

D1	DOORS	3'0" x 7'0"
D2	"	3'0" x 7'0"
D3	"	2'6" x 7'0"
BW	BY WINDOW	6'0" x 4'0"
W1	WINDOWS	6'0" x 4'0"
W2	"	4'0" x 4'0"
W3	"	3'0" x 3'0"
V1	VENTILATORS	3'0" x 2'0"

AREA DETAILS

TOTAL PLOT AREA	5	367.10 m ²
GROUND FLOOR AREA	2	1204 + 364
FIRST FLOOR AREA	2	1568
SECOND FLOOR AREA	2	1568
THIRD FLOOR AREA	2	1568
TOTAL PLUMB AREA		5908
COVERAGE 40%		2363
F.S.I. 1.45		3445

COLOUR INDEX

PROPOSALS : _____

ROADS : _____

BOUNDARY : _____

PROPOSED RESIDENTIAL FLATS IN PLOT NO. A-1 T.S. NO. 81/84, BLOCK NO. 7, AT NO. 7A CANAL BANK ROAD, KILPAUK GARDEN COLONY, EGMORE VILLAGE MADRAS.

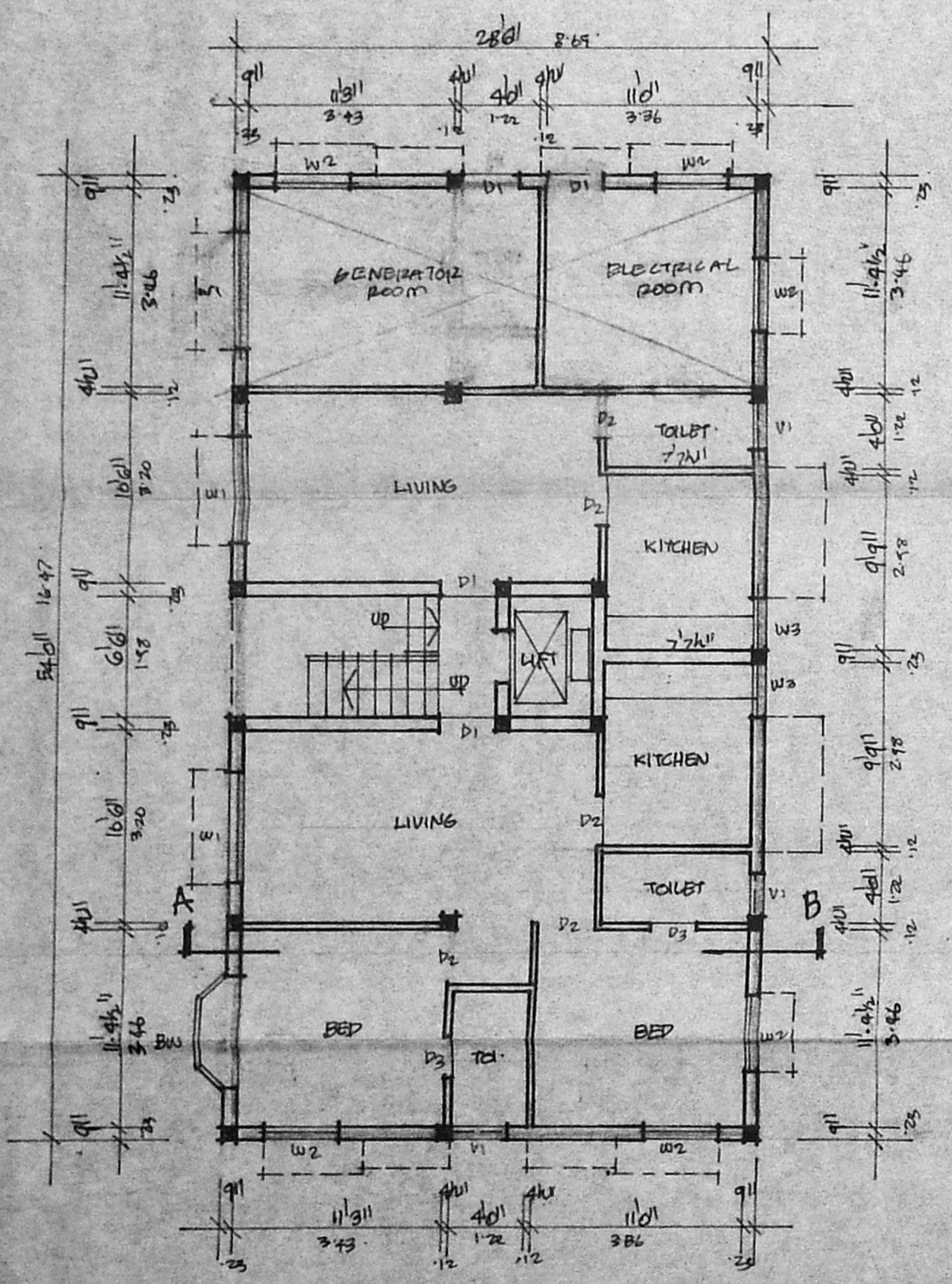

GROUND FLOOR PLAN

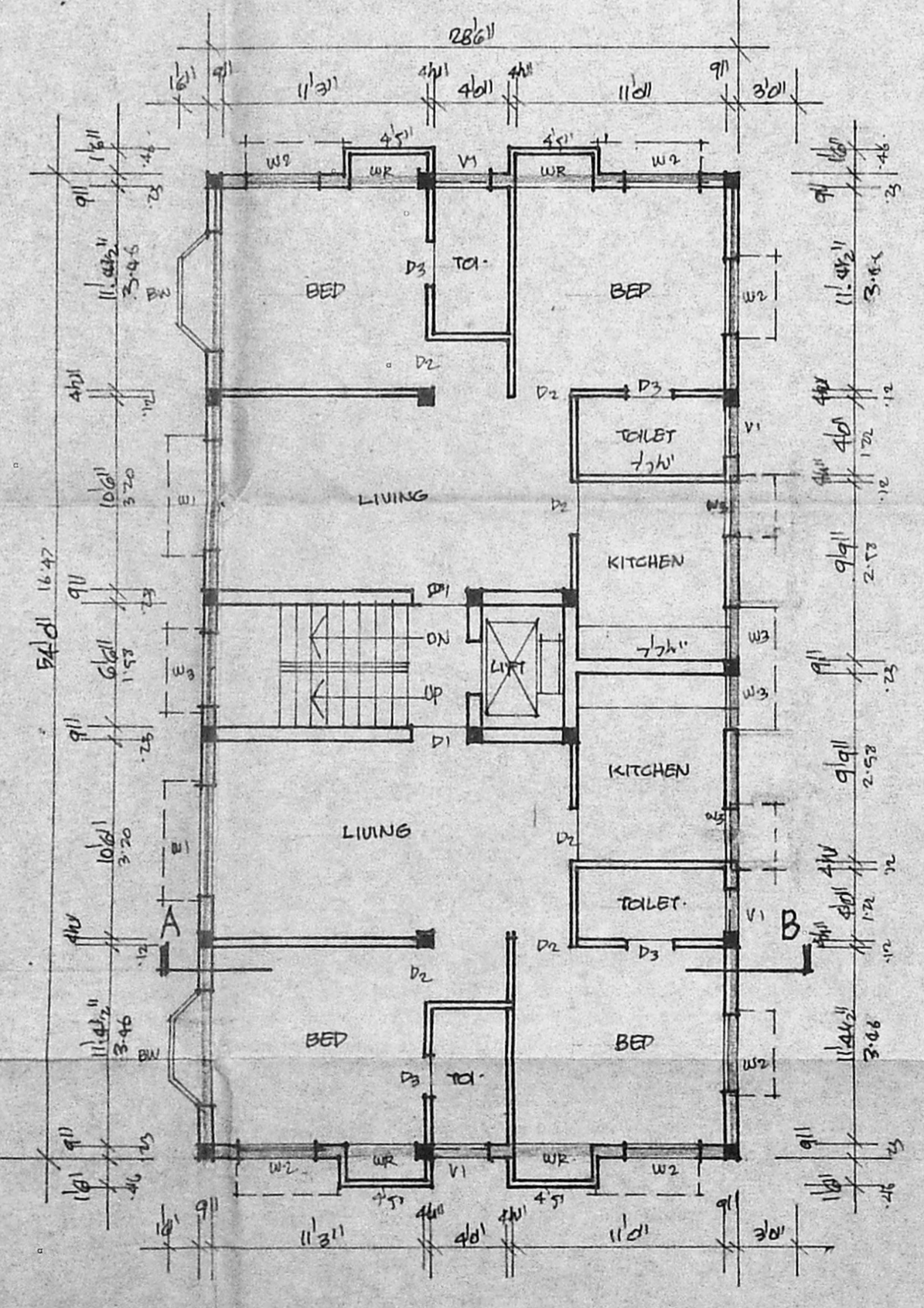

TYPICAL 1ST, 2ND & 3RD FLOOR PLAN

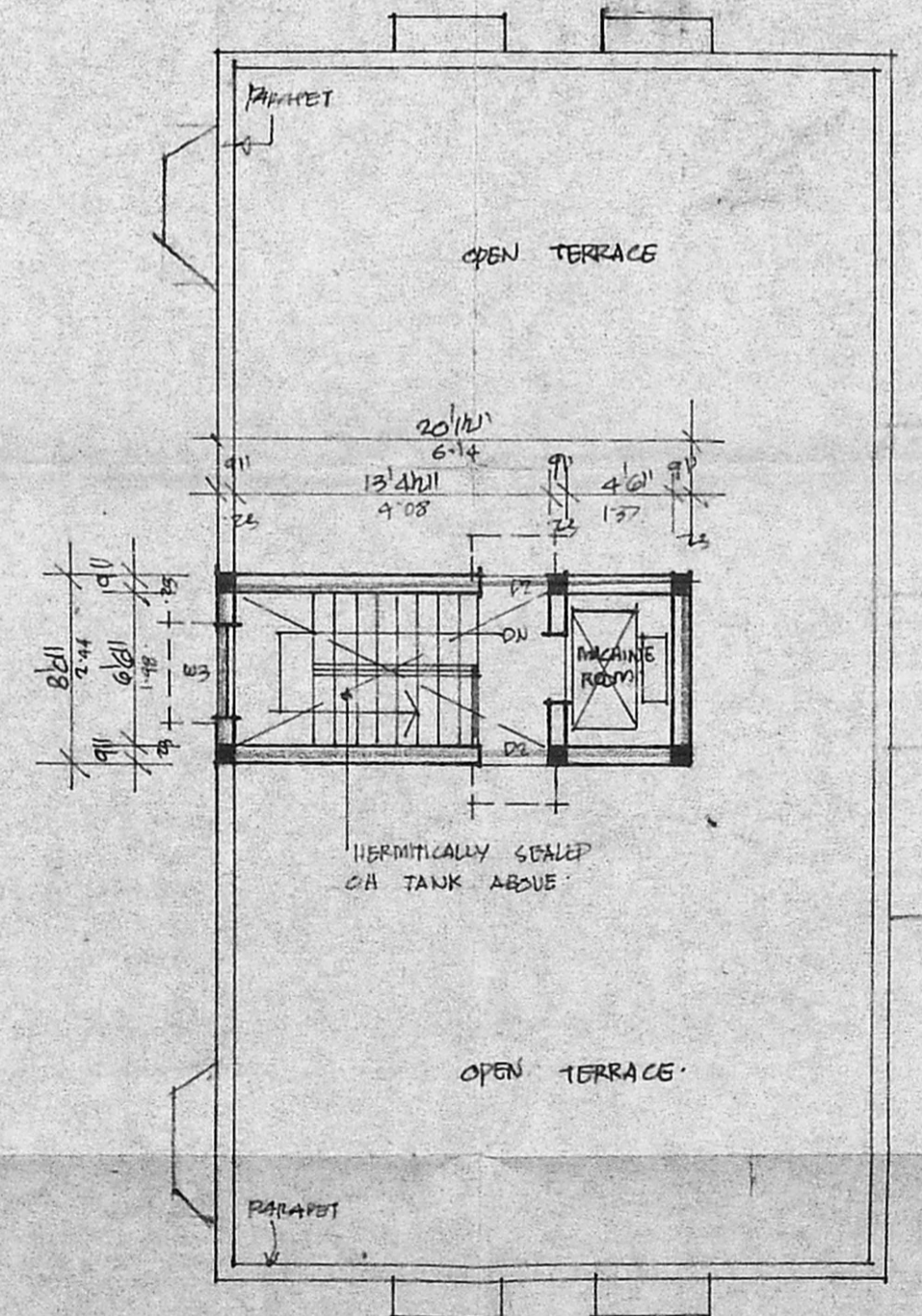

TERRACE PLAN

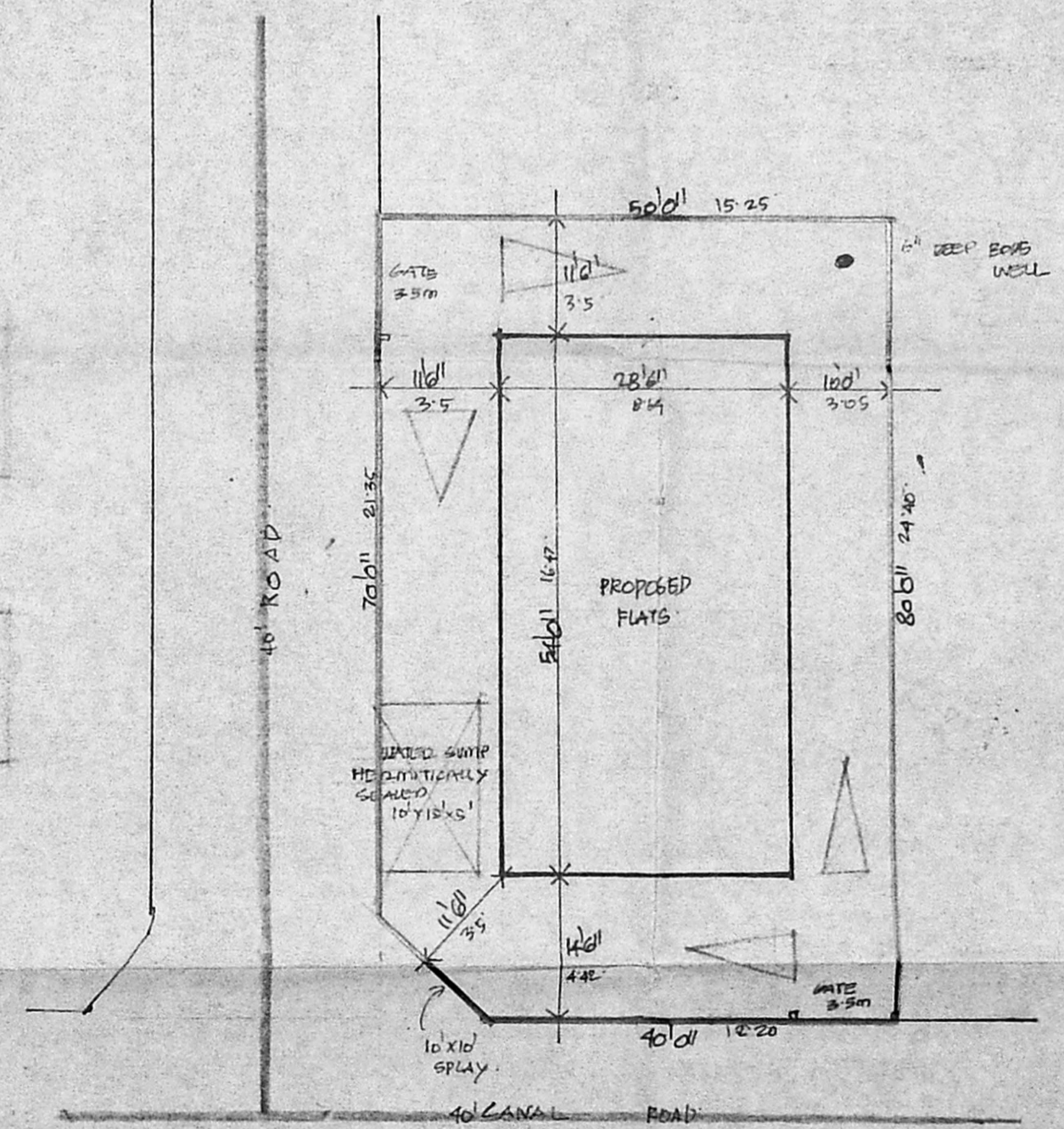

SITE PLAN SCALE 1" TO 160'

SCALE 1" TO 80'

* Aramal Somsudheem
 * K.S.M. Jaganathan
 * Shahina
 * Sayjeeda

SIGNATURE OF OWNER

S. Duraipandian
 S. DURAI PANDIAN
 B.E., A.M.I.S.E., P.I.I. Arch.
 Chartered Engineer, Valuer, Industrial Consultant
 Registered Architect, Temple Engineer &
 Licensed Surveyor, Corporation of Madras.
 14, Sri Vinayak, Phone: 61693.
 Kilpaik Garden Colony Extn.
 MADRAS - 600 010.